Cleveland City Schools

Facilities Meeting
April 29, 2025 9:30 AM
Annex Offices

1. **Welcome**
2. **Regular Agenda**
   A. ***Storm Drain Proposal for Candy's Creek Cherokee**
      - Hal Taylor will bring a proposal for a storm drain installation at Candy's Creek Cherokee

   B. ***CMS Pressbox**
      - Scott Carroll will update on the CMS Pressbox

   C. ***SpEd Classroom and Restroom Addition at CHS**
      - Hal Taylor and Dr. David Stone will bring a request for the addition of a new SpEd classroom and restroom at CHS

   D. **Bus Patrol**
      - Hal Taylor will review the Bus Patrol details with the committee

   E. **Property Search Discussions**
      - Hal Taylor will discuss the continued search for property for CCS' next school building project

   F. **CMS Expansion Possibilities**
      - Hal Taylor will present expansion possibliites for CMS

   G. **Project Updates**
      - Bryan Templeton will give a project update on the Arnold HVAC & Parking Lot

   H. **Barbara's Market Tribute Wall**
      - Autumn O'Bryan will highlight the tribute wall at Barbara's Market

   I. **List of Summer Projects**
      - Hal Taylor will present a list of summer projects to the Committee for review

3. **Adjourn**

Facilities Committee

April 29, 2025

Agenda
1. Welcome
2. Regular Agenda
2.A. *Storm Drain Proposal for Candy's Creek Cherokee- motion needed
2.B. *CMS Pressbox
2.C. *SpEd Classroom and Restroom Addition at CHS
2.D. Bus Patrol
2.E. Property Search Discussions
2.F. CMS Expansion Possibilities
2.G. Project Updates
2.H. Barbara's Market Tribute Wall **Attachments:** (1) Barbara's Market Entrance Walls 4/28/2025 at 3:14 PM
2.I. List of Summer Projects
3. Adjourn

SCALE 1" 40'-0"

Upland Design Group
P.O. BOX 1026
CROSSVILLE, TN 38557
Ph. 931-484-7541
www.uplanddesigngroup.com

Addition to Cleveland Middle School
Cleveland , Tennessee

OWNER
Cleveland City Schools

LOCATION
Cleveland, Tennessee

SEAL

COPYRIGHT
THIS DRAWING, THE STYLEDIT 1002 CLOUD, AND THE DISTINCTIVE TYPEFACE IS AN ARGUMENT COPYRIGHT © 2009 BY UPLAND DESIGN GROUP, INC. ALL RIGHTS RESERVED. THIS DRAWING IS THE PROPERTY OF UPLAND DESIGN GROUP, INC. AND MAY NOT BE USED, REUSED, COPIED IN ANY FORM, SOLD, DISPLAYED, OR ADOPTED WITHOUT WRITTEN PERMISSION.

REVISIONS

JOB NO.
-

ISSUE DATE
04-29-2025

SHEET TITLE
CONCEPT 1

DRAWN
CRS

SHEET NO.
A1

REVIEW
BHT

New Urban Growth Boundary Map

City of Cleveland

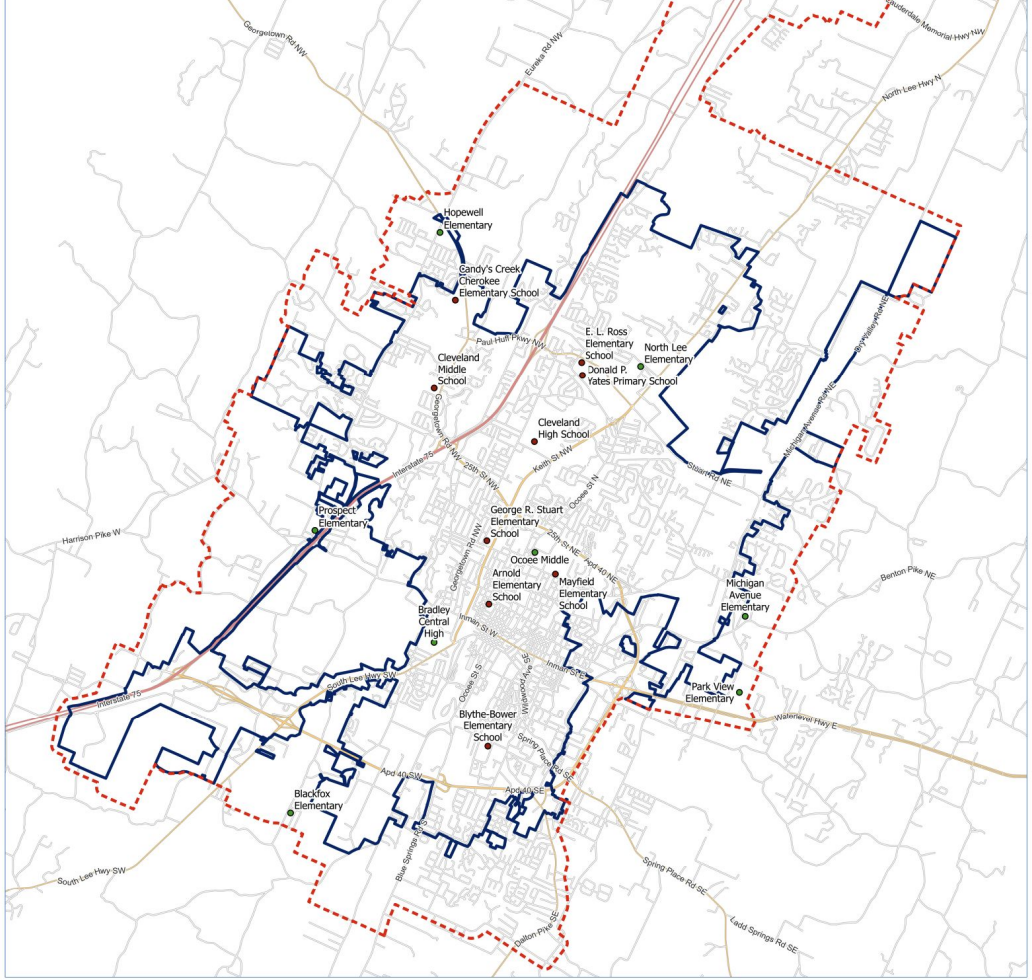

CLEVELAND TENNESSEE GIS

A NOTE ON
THE SPECS

MEET

Barbara Ector had a work career spanning forty-four (44) years that started with a teaching position in Memphis City Schools, management positions with AT&T and Southwestern Bell, vocational rehabilitation consulting positions with the Job Training Partnership Act (JTPA) and with Crawford and Company. Her career was most defined by thirty-six (36) years with Cleveland City Schools where she served as a middle school social studies teacher, curriculum coordinator, Principal of the Denning Center, and Dean of Students/Vice Principal at Cleveland High School. Her leadership, compassion, and dedication to the success of every student were evident in all that she did.

Barbara's educational achievements included Bachelor and Master of Science Degrees from George Peabody College for Teachers of Vanderbilt University and the Educational Specialist Degree in Educational Administration from Lincoln Memorial University. Her accolades and awards include:

- Building Level Teacher of the year for 1991, 1997, 2003, 2004 and 2007
- Nominated for Walt Disney Teacher of the Year in 2002 and 2003
- Cleveland City Schools system level Teacher of the year for grades 5-8 (2006/2007)
- One of three in the nation to receive National Civic Education of the Year (2007)
- NAACP John H. Peterson Teacher of the year (2007)
- Tennessee Middle School Social Studies Teacher of the Year (2008)
- National Middle School Social Studies Teacher of the Year (2008/2009)
- East Tennessee Assistant Principal of the Year (2008) by the Tennessee Association of Secondary School Principals

Barbara's highest gratification came from her faith in God and her roles as wife, mother, grandmother and church leader. She served alongside her husband,Aubrey in pastoral ministry for several decades, and with her husband founded Unity Christian Ministries Inc. As a part of her Christian service she has been a counselor, role model and mentor to many. Her passion, energy and compassion were a marvel to behold.

Mrs. Ector was a beloved figure at the front entrance of Cleveland High school, where her "good morning" greetings served as a cherished tradition among students. Reflecting on this daily ritual, Mrs Ector remarked, "You never know what kind of challenges these students are facing."

It is a continuation of that sentiment that we dedicate Barbara's Market to meet needs and help to create more "good mornings" for the students of Cleveland City Schools.

Cleveland Utilities
Your Hometown Connection
proud sponsor of Barbara's Market

welcome to

Barbara's M·A·R·K·E·T

We are glad you are here. As you browse the market floor you will find resources provided by partners to ensure every student has the tools they need to excel academically and personally. These items are easily found with the following wayfinding icons:

food

clothing

household & hygiene

school supplies

LOOKING TO HELP?

4 WAYS TO PARTNER

MONETARY CONTRIBUTIONS

Barbara's Market has partnered with Chattanooga Food Bank. Financial donations will be used directly to purchase items for Barbara's Market. Checks can be made to Cleveland City Schools with a memo for Barbara's Market.

AMAZON WISH LIST

Purchase items from our Wish List on Amazon and they will ship directly to Barbara's Market.

TUESDAY DONATIONS

Donations of Food, clothing, hygiene items, school supplies, and books are accepted every Tuesday from 3:00 - 5:00 at the Denning Center for Family and Community Resources

VOLUNTEER

Barbara's Market will rely heavily on community partnerships and volunteers. Check our website at www.clevelandschools.org

Cleveland CITY SCHOOLS
Educate.Innovate.Elevate.

Summer Projects

- CHS - Classroom Asbestos Abatement, Criminal Justice room
- CHS - CTE Air Compressor Installation & Welding Booth Electrical
- CHS - Basketball Court Screencoat
- CHS - Baseball Bleachers?
- CHS - SpEd Bathroom & Classroom Remodel
- CMS - 6th Grade Restroom Partition Replacement
- CMS - Bleacher Replacement
- CMS - Entrance Sign Installation
- TDC - Pool Filter System and Pipe Hanger Repair
- Arnold - Playground Repairs and Clean Up
  (Taking playground over from the City)
- Arnold - Building Waterloop Flush
- Arnold - HVAC Project Completion
- CCCE - Entrance Sign Installation
- Mayfield - Building Waterloop Flush
- Ross - Cooling Tower Repair
- Ross - Entrance Sign Installation
- Stuart - Gym Floor Installation (Removable surface)
- ESC - Garage Door Installation

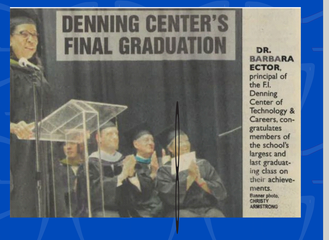

A NOTE ON THE SPECS

Barbara Ector looked out for others and she did it with style. Her glasses were more than just an accessory, they represented her ability to see needs and to foster a nurturing environment where everyone felt valued and understood. Through her lenses, Barbara saw beyond the surface, recognizing the unique challenges and aspirations of each student. As a tribute and a continuance of that special vision, we showcase these glasses as a marker of her ongoing influence in the lives of Cleveland City School students.

MEET

Barbara

Barbara Ector had a work career spanning forty-four (44) years that started with a teaching position in Memphis City Schools, management positions with AT&T and Southwestern Bell, vocational rehabilitation consulting positions with the Job Training Partnership Act (JTPA) and with Crawford and Company. Her career was most defined by thirty-six (36) years with Cleveland City Schools where she served as a middle school social studies teacher, curriculum coordinator, Principal of the Denning Center, and Dean of Students/Vice Principal at Cleveland High School. Her leadership, compassion, and dedication to the success of every student were evident in all that she did.

Barbara's educational achievements included Bachelor and Master of Science Degrees from George Peabody College for Teachers of Vanderbilt University and the Educational Specialist Degree in Educational Administration from Lincoln Memorial University. Her accolades and awards include:

- Building Level Teacher of the year for 1991, 1997, 2003, 2004 and 2007
- Nominated for Walt Disney Teacher of the Year in 2002 and 2003
- Cleveland City Schools system level Teacher of the year for grades 5-8 (2006/2007)
- One of three in the nation to receive National Civic Educator of the Year (2007)
- NAACP John H. Peterson Teacher of the year (2007)
- Tennessee Middle School Social Studies Teacher of the Year (2008)
- National Middle School Social Studies Teacher of the Year (2008/2009)
- East Tennessee Assistant Principal of the Year (2020) by the Tennessee Association of Secondary School Principals

Barbara's highest gratification came from her faith in God and her roles as wife, mother, grandmother and church leader. She served alongside her husband Aubrey in pastoral ministry for several decades, and with her husband founded Unity Christian Ministries Inc. As a part of her Christian service she has been a counselor, role model and mentor to many. Her passion,energy and compassion were a marvel to behold.

Mrs. Ector was a beloved figure at the front entrance of Cleveland High school, where her "good morning" greetings served as a cherished tradition among students. Reflecting on this daily ritual, Mrs Ector remarked, "You never know what kind of challenges these students are facing."

It is a continuation of that sentiment that we dedicate Barbara's Market to meet needs and help to create more "good mornings" for the students of Cleveland City Schools.

Cleveland Utilities™
Your Hometown Connection
Proud sponsor of Barbara's Market

welcome to

Barbara's MARKET

We are glad you are here. As you browse the market floor you will find resources provided by partners to ensure every student has the tools they need to excel academically and personally. These items are easily found with the following wayfinding icons:

food

clothing

household & hygiene

school supplies

LOOKING TO HELP?

4 WAYS TO PARTNER

MONETARY CONTRIBUTIONS
Barbara's Market has partnered with Chattanooga Food Bank. Financial donations will be used directly to purchase items for Barbara's Market. Checks can be made to Cleveland City Schools with a memo for Barbara's Market.

AMAZON WISH LIST
Purchase items from our Wish List on Amazon and they will ship directly to Barbara's Market.

TUESDAY DONATIONS
Donations of Food, clothing, hygiene items, school supplies, and books are accepted everyTuesday from 3:00 - 5:00 at the Denning Center for Family and Community Resources

VOLUNTEER
Barbara's Market will rely heavily on community partnerships and volunteers. Check our website at www.clevelandschools.org

Cleveland CITY SCHOOLS
Educate.Innovate.Elevate.